2016/2017 Police Briefing of College Park

Major Rosa Guixens
District Commander

Captain Cindy Thompson
Assistant District Commander

Captain Cindy Thompson

- Joined PGPD 1998
- Assigned to District 1 Station 1999-2007
- Assigned to DB 2007-2010
- Assigned to District 1 Patrol 2010-2011 Sergeant
- Assigned to Internal Affairs 2011-2012
- Assigned back to District 1 Patrol 2012-2013 Lieutenant
- Assigned to Narcotics 2013-2015
- Assigned to District VI 2015-2015
- Assigned to District II 2015-2017
- Assigned back to District 1 2017-Captain

- Washington Redskins Fan

PRINCE GEORGE'S COUNTY POLICE DEPARTMENT
DISTRICT I - DAILY CRIME REPORT
November 8, 2017

Major Rosa M. Guixens & Acting Captain Cindy A. Thompson

District I	Tuesday 11/07/17 311 Day	Monday 11/06/17 310 Day	Sunday 11/05/17 309 Day	Saturday 11/04/17 308 Day	Friday 11/03/17 307 Day	Thursday 11/02/17 306 Day	Wednesday 11/01/17 305 Day	7 DAY TOTALS	YTD Totals Jan 1 - Nov 7 2017	YTD Totals Jan 1 - Nov 7 2016	Number Difference	% Change
Murder**	0	0	0	0	0	0	0	**0**	16	19	-3	-15.8%
Forcible Rape*	0	0	0	1	0	0	0	**1**	27	23	4	17.4%
Robbery	0	1	0	1	1	0	0	**3**	241	269	-28	-10.4%
Commercial*	0	0	0	0	0	0	0	**0**	32	43	-11	-25.6%
Residential*	0	0	0	0	0	0	0	**0**	6	13	-7	-53.8%
Citizen[2]	0	1	0	1	1	0	0	**3**	203	213	-10	-4.7%
Carjacking[2]	0	0	0	0	0	0	0	**0**	16	17	-1	-5.9%
Assault[1]	0	0	2	0	0	0	2	**4**	306	361	-55	-15.2%
Weapon[1]	0	0	1	0	0	0	0	**1**	81	85	-4	-4.7%
No Weapon[1]	0	0	1	0	0	0	2	**3**	225	276	-51	-18.5%
VIOLENT	**0**	**1**	**2**	**2**	**1**	**0**	**2**	**8**	**606**	**689**	**-83**	[redacted]
Burglary[1]	1	0	0	0	2	4	1	**8**	468	385	83	21.6%
Commercial[1]	1	0	0	0	0	0	0	**1**	79	50	29	58.0%
Residential[1]	0	0	0	0	2	4	1	**7**	371	307	64	20.8%
Other[1]	0	0	0	0	0	0	0	**0**	18	28	-10	-35.7%
Larceny Theft[1]	8	4	3	1	4	1	5	**26**	1,974	1,808	166	9.2%
Theft from Auto[1]	3	3	2	0	1	0	3	**12**	1,088	975	113	11.6%
Other Theft[1]	5	1	1	1	3	1	2	**14**	886	833	53	6.4%
Stolen Vehicle[1]	4	3	1	0	0	4	2	**14**	560	490	70	14.3%
PROPERTY	**13**	**7**	**4**	**1**	**6**	**9**	**8**	**48**	**3,002**	**2,683**	**319**	**11.9%**
TOTAL	**13**	**8**	**6**	**3**	**7**	**9**	**10**	**56**	**3,608**	**3,372**	**236**	**7.0%**

*Statistics obtained from the Criminal Investigation Division. [1] Statistics based upon Calls for Service information in the Computer Aided Dispatch System. All of these are "raw" data and have not been compiled by or checked using Uniform Crime Reporting guidelines. **Murders only include Criminal Homicides and Criminal Homicides in Municipalities. For information on overall Homicides refer to page 2 on the Daily Crime Report. [2] Statistics based upon reports provided by the Regional Investigation Division.

*NC = Not Calculable

Fatalities	Tuesday 11/07/17 311 Day	Monday 11/06/17 310 Day	Sunday 11/05/17 309 Day	Saturday 11/04/17 308 Day	Friday 11/03/17 307 Day	Thursday 11/02/17 306 Day	Wednesday 11/01/17 305 Day	Jan-Dec 2016 TOTALS	YTD Totals Jan 1 - Nov 7 2017	YTD Totals Jan 1 - Nov 7 2016	Number Difference	% Change
Motor Vehicle	0	0	0	0	0	0	0	2	3	1	2	200.0%
Motorcycle	0	0	0	0	0	0	0	1	0	1	-1	-100.0%
Pedestrian	0	0	0	0	0	0	0	4	5	4	1	25.0%
TOTAL	**0**	**0**	**0**	**0**	**0**	**0**	**0**	**7**	**8**	**6**	**2**	**33.3%**

This document is LAW ENFORCEMENT SENSITIVE and should be used and distributed for official use only. This report shall not be distributed to the media or other outside agencies without the prior approval of the Prince George's County Chief of Police.

Violent Crimes

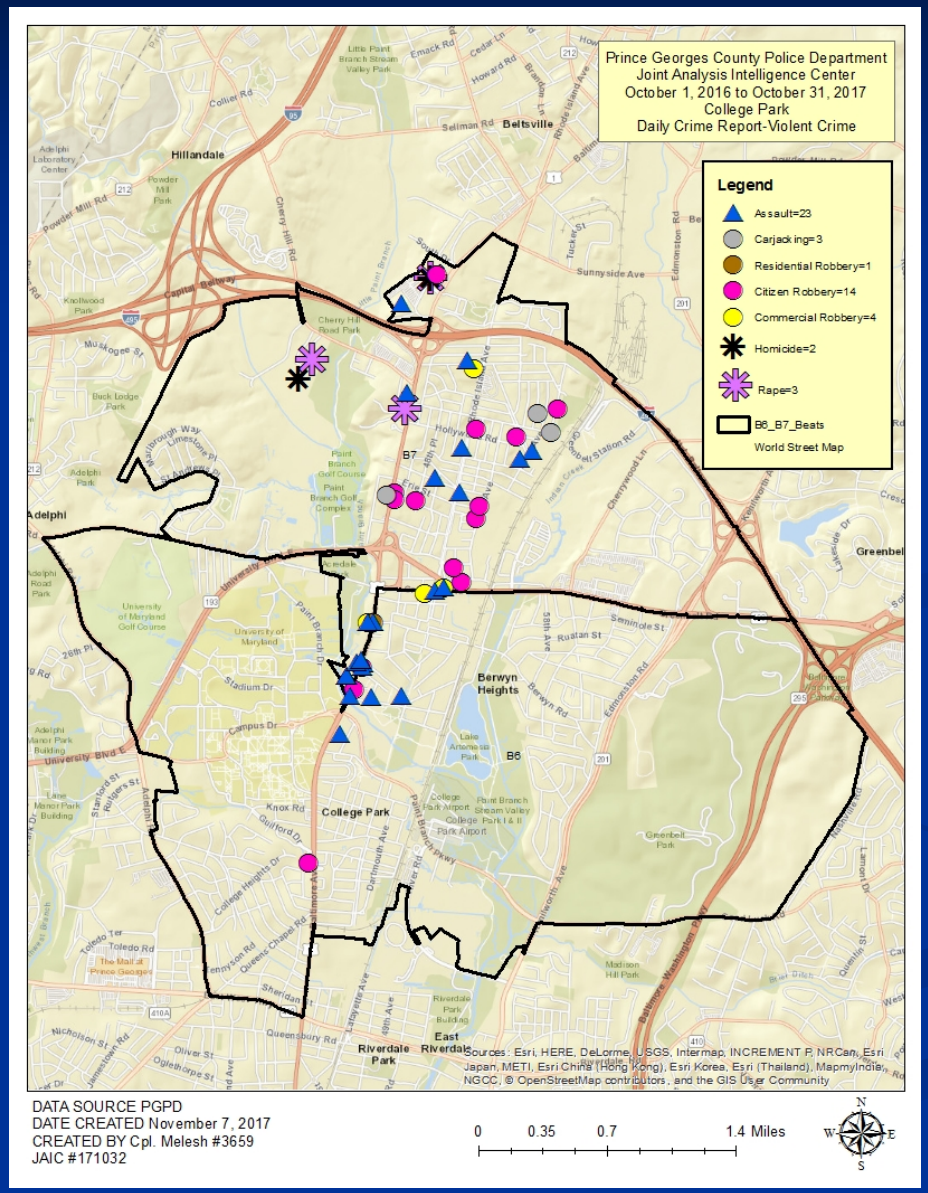

Property Crime

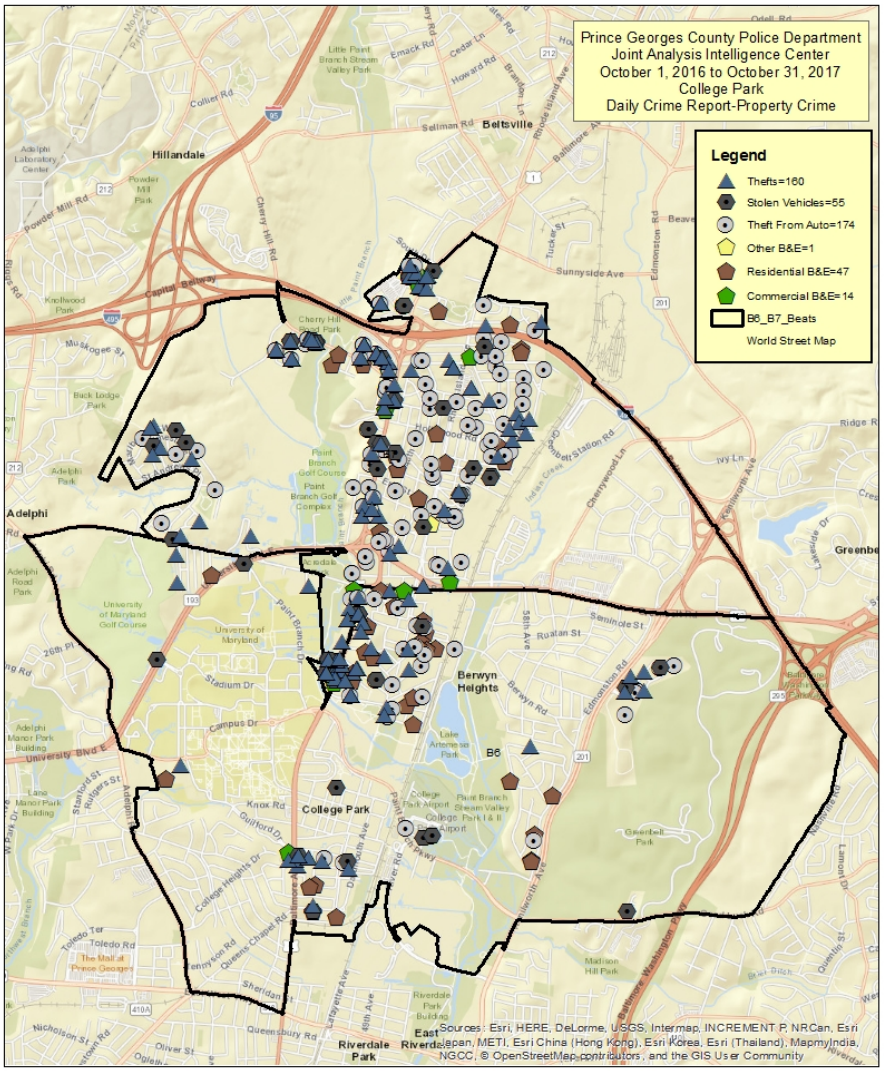

Traffic Stops & Field Stops

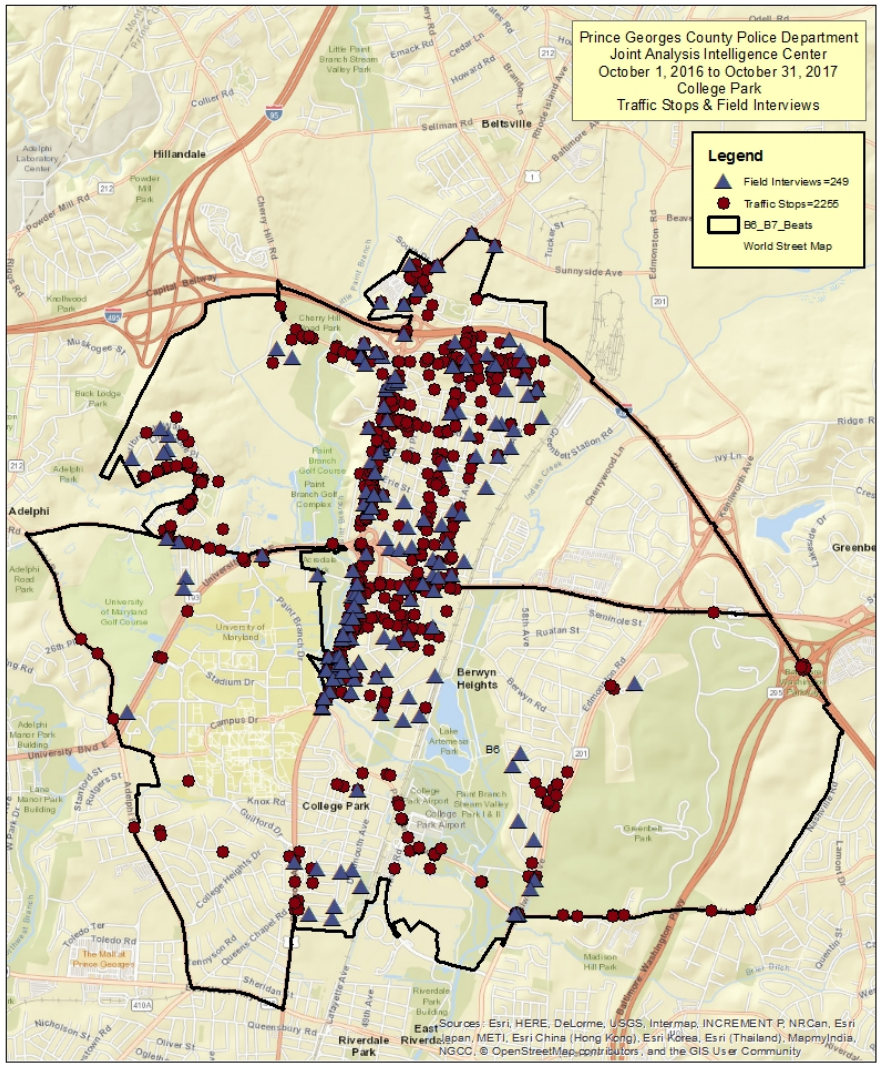

DATA SOURCE PGPD
DATE CREATED November 7, 2017
CREATED BY Cpl. Melesh #3659
JAIC #171032

Quality of Life Calls for Service

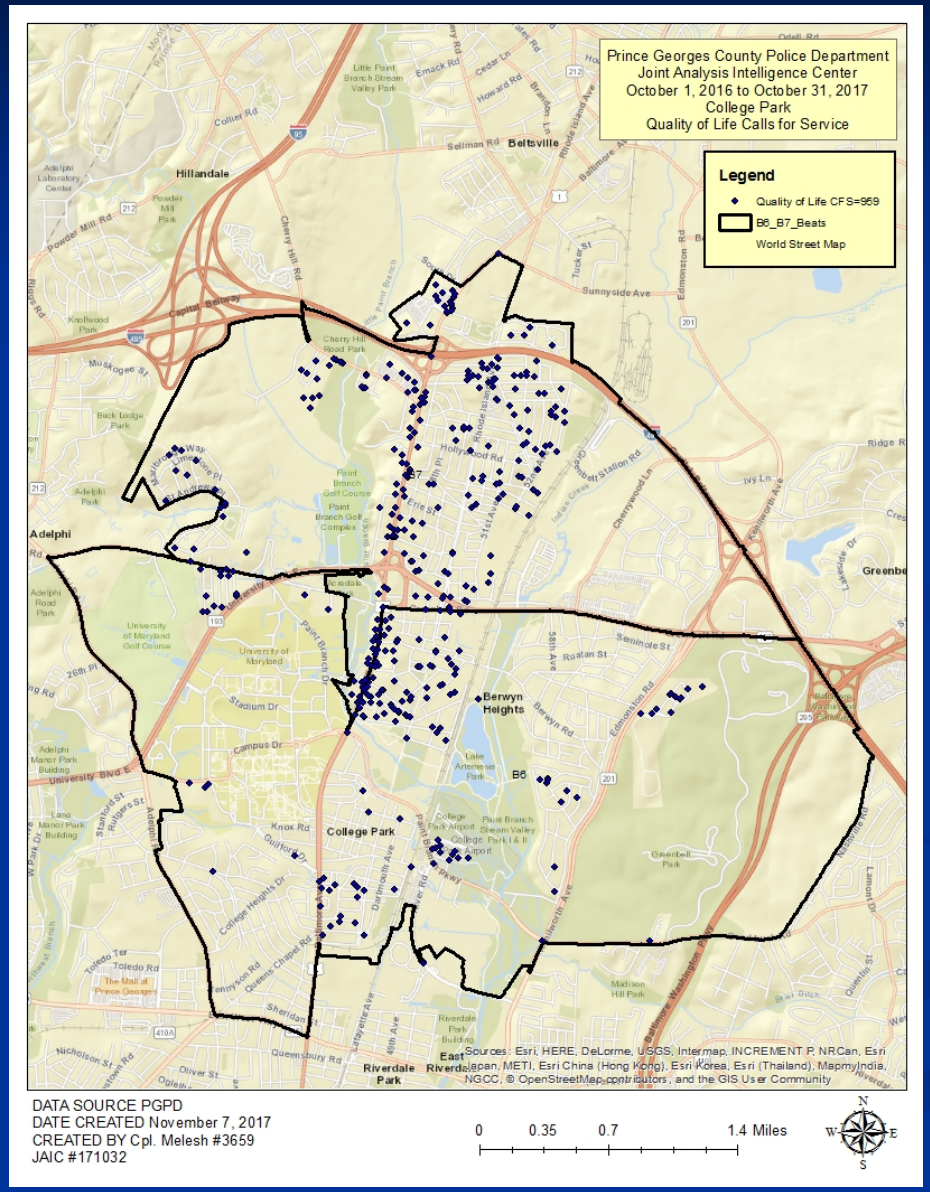

Loud Music & Noise Complaints

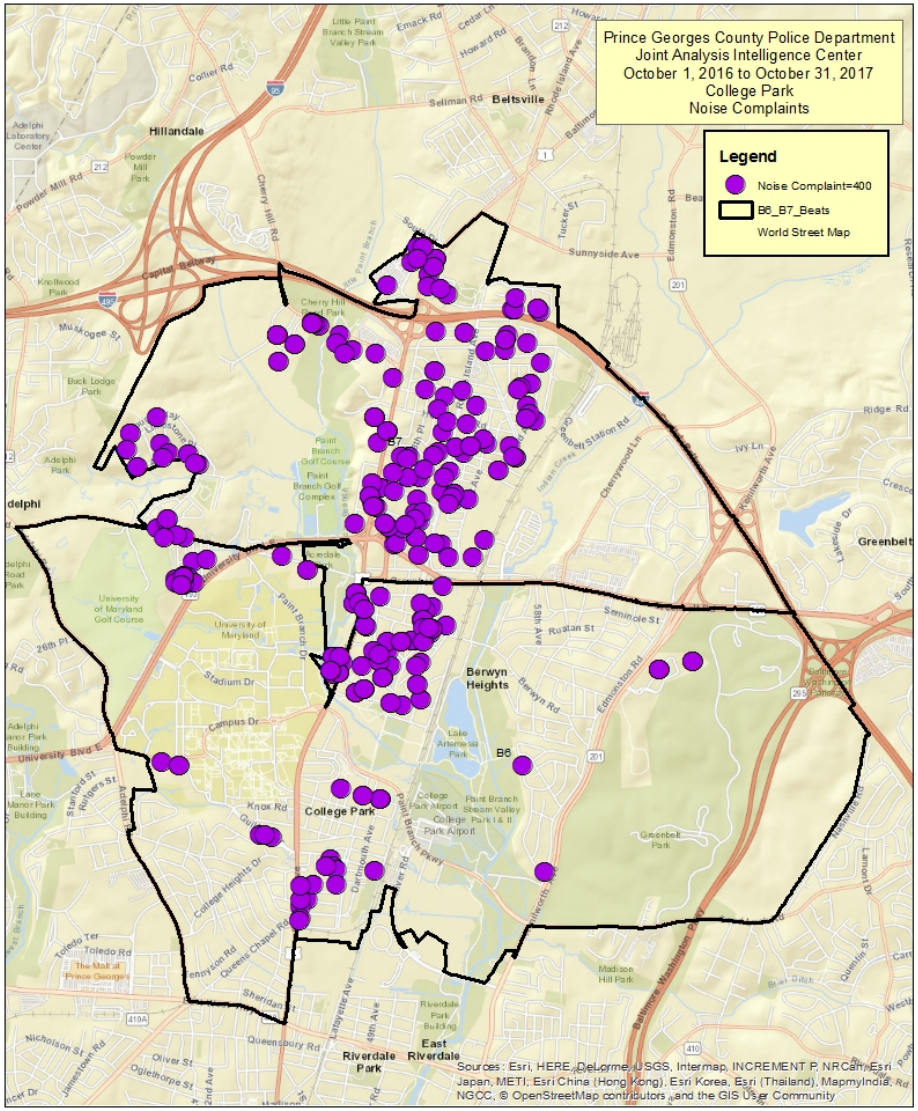

DATA SOURCE PGPD
DATE CREATED November 7, 2017
CREATED BY Cpl. Melesh #3659
JAIC #171032

0 0.35 0.7 1.4 Miles

N W E S